

# HAWAIIAN CIVIC CLUB OF HONOLULU

## APRIL Newsletter

Email: [coachenoka@hawaii.rr.com](mailto:coachenoka@hawaii.rr.com)

Volume No. 3-05

APRIL 2005

Visit **HCCH WEBSITE** today! - <http://www.hcchonolulu.org/>

### HCCH EVENTS CALENDAR

#### April 2005

S	M	T	W	TH	F	S				
					1	2	2	Merry Monarch - Ends	20	HCCH Board Meeting <b>CANCELLED</b>
							4	Oahu Council Board Meeting	23	HCCH Membership Mtg <b>CANCELLED</b>
3	4	5	6	7	8	9	5	Newsletter mail out – April	26	Newsletter–due for May
10	11	12	13	14	15	16	9	Oahu Council Member Mtg- Haleiwa		
17	18	19	20	21	22	23	16	AHCC Board Meeting		
24	25	26	27	28	29	30	16	Mauna’ala Cleanup – 9am		

#### May 2005

S	M	T	W	TH	F	S				
							3	Newsletter mail out - May	31	Newsletter – submit for June
1	2	3	4	5	6	7	12	Holoku Ball Meeting - 6:00pm	30	Memorial Day Holiday
8	9	10	11	12	13	14	15	Scholarship Applications Deadline		
15	16	17	18	19	20	21	18	HCCH Board Meeting- 5:30PM		
22	23	24	25	26	27	28	21	HCCH Membership Meeting 9-11:30AM		
29	30	31					26	Holoku Ball Meeting- 6:00pm		

### HCCH Meetings – Mark Your Calendars

*April - both Board and General Meetings are cancelled.*

#### MAY MEETINGS...

**Board – Wednesday, May 18<sup>th</sup> – 5:30pm**

**General Membership – Sat. - May 21<sup>st</sup> at Lunalilo Home  
Day Center from 9:00 to 11:30 am**



Special Guestspeaker-Dr. Keoni Devereux of the Alzheimer’s Organization. Important information on warning signs and care giving techniques. Other club activities to be discussed Kamehameha Day Parade in June, Holokū Ball in July, club fund raising, Oahu Council information, greet our new members and prepare for convention scheduled for the last week in October. We need to start discussing potential resolutions that impact our Hawaiian people to include our entitlements and benefits, etc. **Please RSVP to Aunty Katherine Farm at 595-4643 by Friday, May 14<sup>th</sup> for both meetings. Mahalo!**

**C U THERE!**



**Hawaiian Civic Club of Honolulu**  
Established 1918  
PO Box 1513  
Honolulu, Hawaii  
96806

#### 2004 Officers

Anita Naone  
*President*

Leatrice Kauahi  
*Vice President*

Maylene Enoka  
*Recording Secretary*

Maxeen Shea  
*Corresponding Secretary*

Jesse EE Lono-  
*Treasurer*

Leimomi Khan  
*Immediate Past-President*

#### Board of Directors

##### 1 year

Momi Jones

Otina Haight

Clem Enoka Jr.

Louise Gerboc

Ulu Parker

##### 2 year

Manu Boyd

Lehua Gerboc

TB Lyons

Kahealani Woods

## SCHOLARSHIP APPLICATIONS AVAILABLE NOW!

Committee Members: Henry Gomes, Momi Jones, Blaine Fergerstrom.  
Scholarship applications are available on the website [www.hcchonolulu.org](http://www.hcchonolulu.org)  
under scholarships. Get the students who are looking for the education  
financial assistance to visit our website today.



## MAUNA ALA – Saturday, April 16<sup>th</sup> – 9am

Cleaning will begin 9AM. We need at least 10 members to help with dusting, sweeping, vacuum, and wipe the pews. The more help we have, the faster we get finished. Please call Aunty Katherine 595-4643 if you can help. The next scheduled cleanup for our club is Saturday, June 18<sup>th</sup>. **Please mark your calendars.**

## IT WAS A BUSY WEEKEND – Saturday, March 26, 2005!

### PRINCE KUHIO PARADE

Less than a mile, started at Saratoga Road and reached Kapiolani Park around 6:00 p.m.

A pretty convertible carried **Kealoha Kalama** our Holoku Ball Honoree, majestically, in her Yellow holomuu and of course, Orchids in her hair. Her driver was associate member: **Harvey Gerboc**.

**Louise** and **Likolehua Gerboc** along with **Roberta Oneha**, carried Hawaiian Civic Club of Honolulu's banner. **T.B. Lyons**, **Apolei Bargamento** and **Leatrice Kauahi** marched as well. **Leatrice** is also a member of Halau O Pohai Kealoha.

**Patricia Schmidt**, a member of HCCH and a member of Halau O Pohai Kealoha marched with Kealoha's daughter; **Kaleinani Scoggins**, and 5 of Kealoha's dancers.

The tourists and local people along the way had a nice time enjoying Kealoha's ukulele playing and with her dancers doing the hula.

At the Prince Kuhio statue **T. B. Lyons** led the group in He Lei No Honolulu and the flowers used on the convertible were left as ho'okupu.

**Mahalo T. B** and everyone who volunteered to represent our club. All had a fun afternoon in the wind. At one point **Kealoha** asked her driver if he found her "eyelashes". We had a good laugh!

### MAUNA ALA

Prince Kuhio was honored on the morning of March 26<sup>th</sup> at Mauna Ala. The Prince Kuhio Civic Club coordinated the services. HCCH presented hookupu.

### HO'IKE'IKE

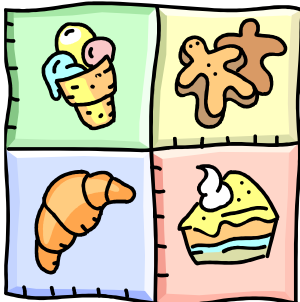

It was a lovely day at Kapiolani Park! We raised \$641.75 by selling baked goods and our t-leaf leis. Great time of fellowship.

**BIG MAHALOS** to the **Enokas** for tent/table setup; **Aunty Katherine Farm** and **Momi Jones** for organizing and set up of all baked goods (and they were busy all day); **Tina Haight**, **Wanda Camara** and **Macky Shea** for the beautiful floral items and leis (big hit); and the many, many, many, many delicious items donated: **Aunty Katherine Farm's** ono pickled onions; colorfully wrapped delicious baked goods from **Mary Smith** (huge donation), **Tina Haight**, **Wanda Camara**, **Momi Jones**, **Pat Brandt**, **Marsha Bolson**, **Leatrice Kauachi**, **Louise Gerboc**, **Lehua Gerboc**, and ono boil peanuts from **Allen and Anita Naone**, **Apolei Bargamento**.

## MEMBERSHIP DUES!

Please mail your membership dues to Uilani Souza, Membership Chairperson at P. O. Box 1513, Honolulu, HI 96806. For dues information, please contact Uilani Souza at 235-4859 or email [usouza@awlaw.com](mailto:usouza@awlaw.com) Please be sure to let Uilani know of any changes to your mailing/email information. MAHALO!



## Holulu Ball 2005

**Getting Ready!** Chairpersons **Leimomi Khan** and **Leatrice Kauahi** are co-chairpersons for Honolulu Ball 2005 to be held on **Saturday, July 23, 2005**. This year's Honoree is "**Kealoha Kalama**" and our Theme is "Pohai Kealoha". More details at the next General Membership meeting on Saturday, May 21st!



## Club Uniform

For information about uniforms, please contact Chairperson, **Louise Gerboc** at 988-9580

## 46<sup>th</sup> Annual AHCC Convention!

2005 Convention Committee Chairperson: **Pat Schmidt** accepted to Chair the 2005 Convention Committee. More information at the next General Membership meeting on Saturday, May 21st.

## Congratulations to Manu Boyd, Kumu Hula!



I am sure all of Hawai'i was watching the Merrie Monarch this year! We are especially proud of Manu Boyd and his halau for their accomplishments this year. Mahalo to the lovely dancers, beautiful costumes and floral adornments!

Kahiko Wahine:

5th: 574, Halau O Ke 'A'ali'i Ku Makani

Wahine Auwana Division

5th: 595, Halau O Ke 'A'ali'i Ku Makani

Visit Council for Native Hawaiian Advancement website for workshops and conferences  
[www.hawaiiicouncil.org](http://www.hawaiiicouncil.org)

## Kamehameha Day Parade Float *by Clem and Maylene Enoka*

At the Oahu Council Meeting this Saturday, 4/8, we presented the final design and details of the float and distributed important meeting dates and a list of items needed. The theme for the float is "PAPA" (the earth mother) together with ahupua'a, malama ika wai (care of the water), malama ika aina (care of the land), and malama ike kahi ike kahi (take care of one another). How is it going to look? We will share the design details at the next General Membership meeting on Sat., May 21<sup>st</sup>.

We would appreciate your **KOKUA** in the meantime. Please review the scheduled meeting times and list of donation items needed and let us know how you can either help or donate items **by April 30<sup>th</sup>**  
**(258-8498 or 387-2917 or email <coachenoka@hawaii.rr.com>**

Please know that we always appreciate your help.

## IMPORTANT DATES TO VOLUNTEER

4/15 Friday, KDP Mtg 7pm Enoka Residence  
4/29, Friday, KDP Mtg 7pm Enoka Residence  
5/7, Saturday 9-11am KDP decoration training  
5/14, Saturday 9-11am KDP decoration training  
5/28, Saturday 9-11am KDP decoration training

6/4-8 (all day) KDP float Construction  
6/7-10(all day) KDF Flowers & Foliage  
6/11 (9am) Saturday Kamehameha Day Parade!  
6/11 (1-3pm) dismantle float

Association of Hawaiian Civic Clubs, Oahu Council  
Kamehameha Day Parade 2005 Float

**MEMBER VOLUNTEER/DONATION FORM**

Hawaiian Civic Club: \_\_\_\_\_

Member Name: \_\_\_\_\_ Contact Phone \_\_\_\_\_

---

*Please ✓ items you will donate, complete this form & return it to your member liaison by April 30<sup>th</sup>.*

**VOLUNTEERS:**

- |  |                                    |  |
|--|------------------------------------|--|
| <input type="checkbox"/> Volunteer Coordinator   | <input type="checkbox"/> Painter   | <input type="checkbox"/> Auto Mechanic   |
| <input type="checkbox"/> Food Coordinator  | <input type="checkbox"/> Welder    | <input type="checkbox"/> Float Decorator |
| <input type="checkbox"/> Beverage Coordinator  | <input type="checkbox"/> Carpentry | <input type="checkbox"/> _____           |
| <input type="checkbox"/> Dismantle Float Coordinator (donating flowers and foliage, compost companies, etc.) |                                    |  |

**EQUIPMENT:**

- Foam Compressor
- Staple Guns \_\_\_\_\_
- Ladders \_\_\_\_\_
- Power Bars \_\_\_\_\_
- Extension Cords \_\_\_\_\_
- Wire Cutters \_\_\_\_\_
- \_\_\_\_\_

**MATERIALS:**

- Association/Oahu Council Banner
- Plywood, 4x8s \_\_\_\_\_
- Plywood, 2x4s \_\_\_\_\_
- Chicken Wire \_\_\_\_\_
- Netting \_\_\_\_\_
- Dry Ice
- Newspaper
- Glue
- Paint: (color) \_\_\_\_\_
- Empty 5 gallon buckets: \_\_\_\_\_
- Oasis: (white \_\_\_\_\_ green \_\_\_\_\_)
- \_\_\_\_\_

**SUPPLIES:**

- Rubbish Bags \_\_\_\_\_
- Scissors \_\_\_\_\_
- Masking Tape \_\_\_\_\_
- Electric Tape \_\_\_\_\_
- \_\_\_\_\_

**FOLIAGE:** *We will accept all foliage donations even if they are not listed. All foliage should be freshly picked, delivered to float decorating location, when advised.*

- |   |  |                                |
|---|--|--------------------------------|
| <input type="checkbox"/> Ti-leaf – Green    | <input type="checkbox"/> Ferns                           | <input type="checkbox"/> _____ |
| <input type="checkbox"/> Ti-leaf – Red      | <input type="checkbox"/> Lawa'e                          | <input type="checkbox"/> _____ |
| <input type="checkbox"/> Ginger (any color) | <input type="checkbox"/> Dried Hala                      | <input type="checkbox"/> _____ |
| <input type="checkbox"/> Monstera           | <input type="checkbox"/> Japanese NORI (black and green) | <input type="checkbox"/> _____ |
| <input type="checkbox"/> Croutons           | <input type="checkbox"/> _____                           |                                |
| <input type="checkbox"/> Liko Lehua         |  |                                |

**FLOWERS:** *We will accept all flower donations even if they are not listed. All flowers should be freshly picked, delivered to float decorating location, when advised.*

- |   |  |                                |
|---|--|--------------------------------|
| <input type="checkbox"/> Anthuriums                   |  |                                |
| <input type="checkbox"/> Corn Flowers                 |  |                                |
| <input type="checkbox"/> Red Ginger                   | <input type="checkbox"/> Hala Roses                    |                                |
| <input type="checkbox"/> Carnations:<br>(color _____) | <input type="checkbox"/> Baby's Breath                 |                                |
|   | <input type="checkbox"/> Bouganvillea<br>(color _____) | <input type="checkbox"/> _____ |
|   |  | <input type="checkbox"/> _____ |
|   |  | <input type="checkbox"/> _____ |
|   |  | <input type="checkbox"/> _____ |

Member Parade Liaison Contact: \_\_\_\_\_